

Planning Permit No. A/475/A/D/33
APPROVED
 SUBJECT TO THE CONDITIONS IN THIS ORDER
 FOR MEMBER SECRETARY
 MADRAS METROPOLITAN
 DEVELOPMENT AUTHORITY
 MADRAS 600 008.

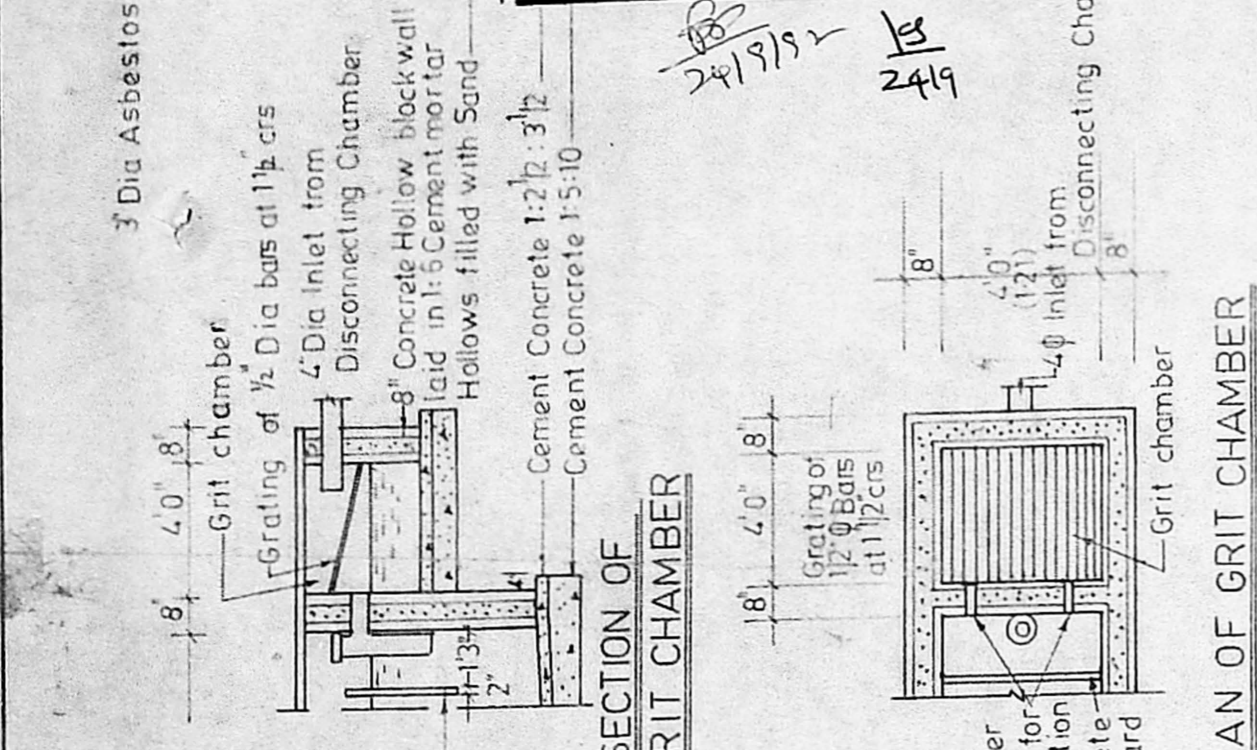

SECTION OF GRIT CHAMBER

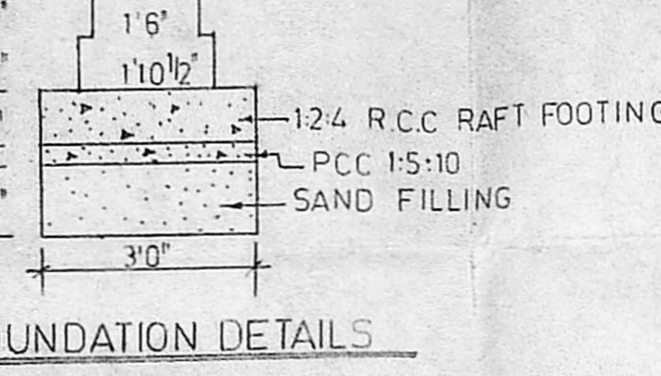
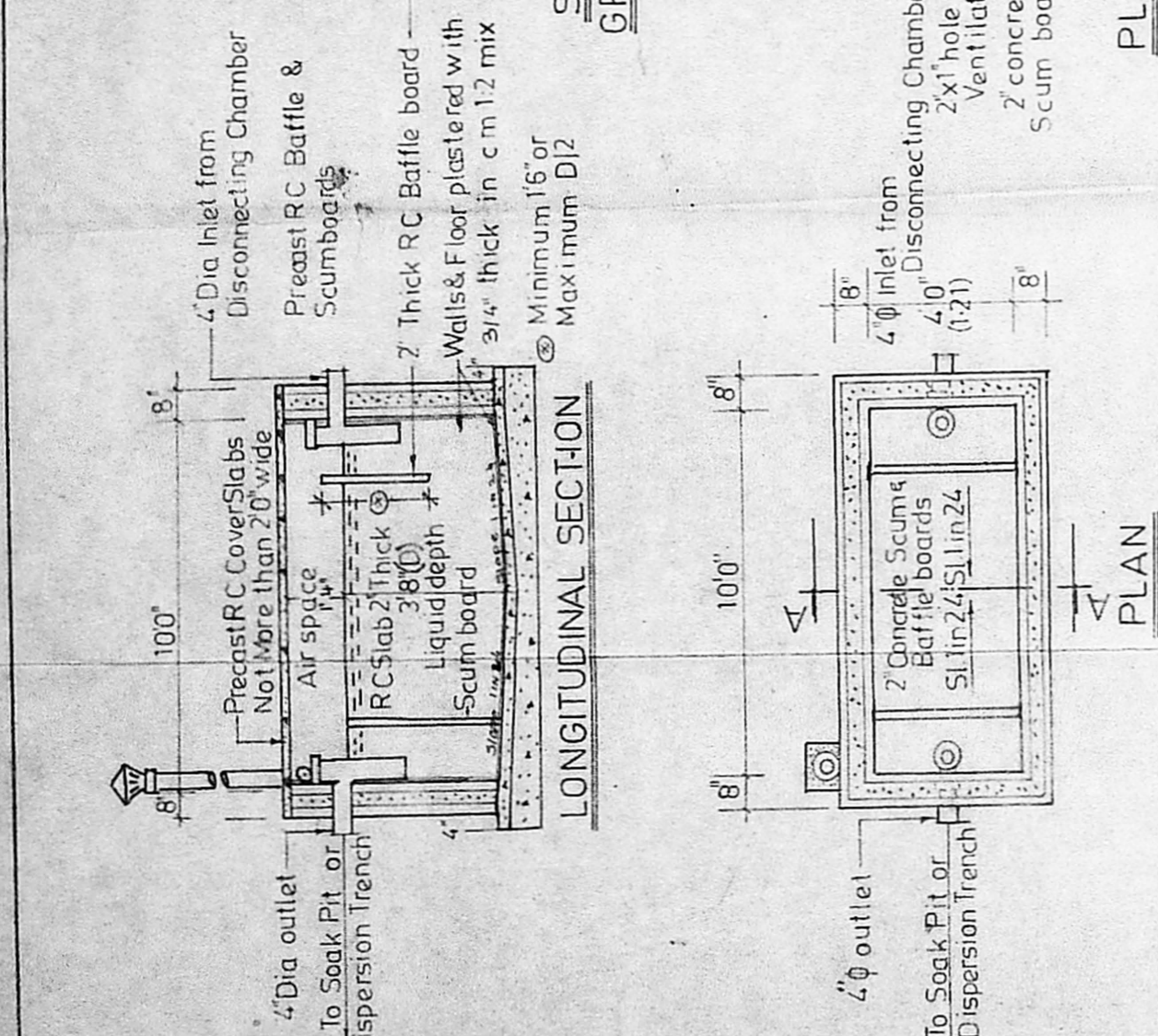

LONGITUDINAL SECTION

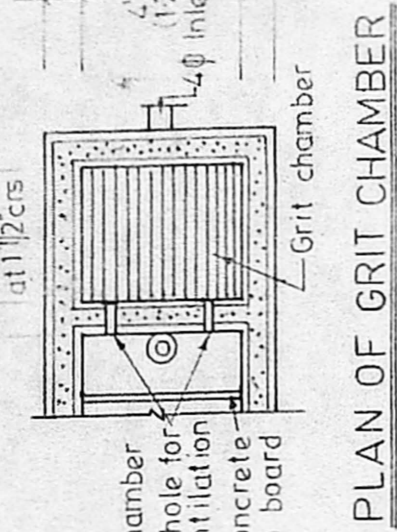

PLAN OF GRIT CHAMBER

DETAILS OF SEPTIC TANK

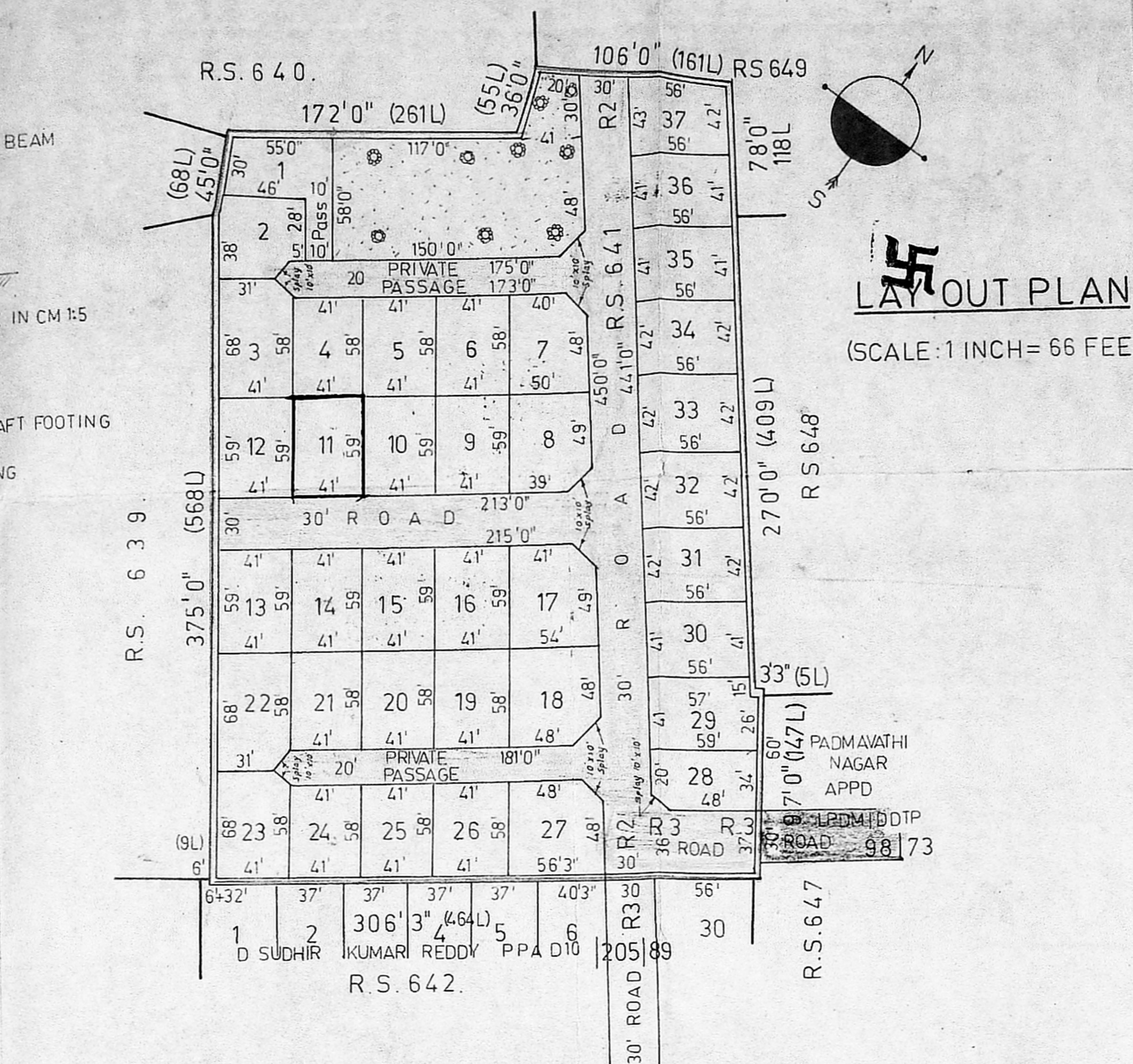

LAYOUT PLAN
 (SCALE: 1 INCH = 66 FEET)

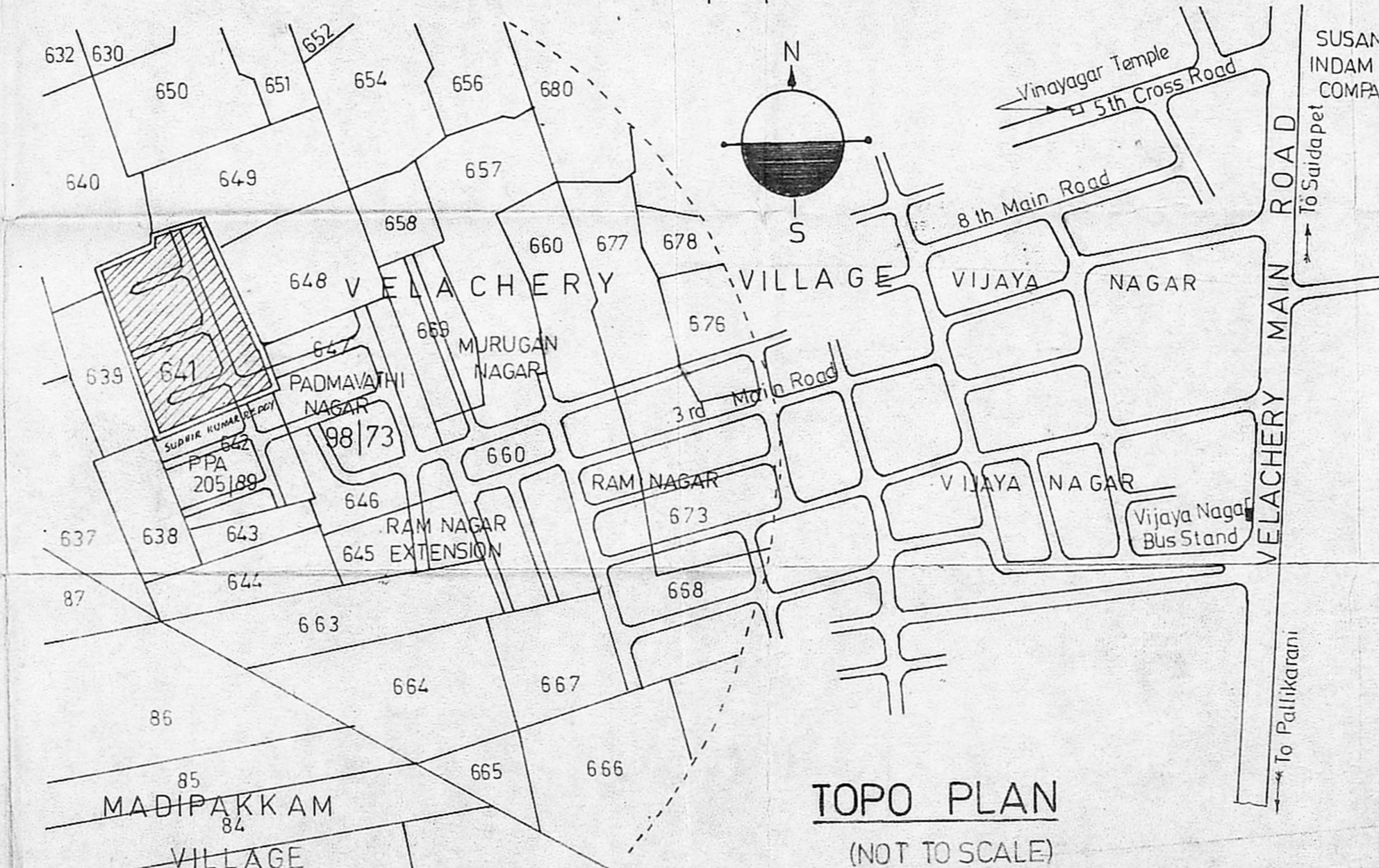

TOPO PLAN
 (NOT TO SCALE)

PLOT NO	EXTENT	
	SQ. FT.	SQM.
1	1945	180.70
2	1648	153.10
3	2738	254.36
4	2378	220.90
5	2378	220.90
6	2378	220.90
7	2850	264.77
8	2871	266.70
9	2419	224.70
10	2419	224.70
11	2419	224.70
12	2419	224.70
13	2419	224.70
14	2419	224.70
15	2419	224.70
16	2419	224.70
17	3048	283.16
18	3198	297.09
19	2378	220.90
20	2378	220.90
21	2378	220.90
22	2738	254.36
23	2738	254.36
24	2378	220.90
25	2378	220.90
26	2378	220.90
27	3263	303.12
28	1822	169.26
29	2356	218.87
30	2296	213.30
31	2352	218.50
32	2352	218.50
33	2352	218.50
34	2352	218.50
35	2296	213.30
36	2296	213.30
37	2380	221.10

Colour Indication
 PLOT UNDER REF
 EXISTING ROADS
 PROPOSED ROADS
 LAYOUT BOUNDARY

Licensed Surveyor S. Srinivasan
S. SRINIVASAN, B.E. (CIVIL), M.E. (STRUCT.)
 Civil Engineer & Licensed Surveyor
 Class I - No. 248
 CORPORATION OF MADRAS
 8-143, 7th AVENUE (UPSTAIRS)
 BRIGHT NAGAR, MADRAS-600 099

Owner's Signature [Signature]

Job Title
 PROPOSED FLATS IN PLOTS 11 OF APPROVED
 LAYOUT (M.M.D.A. NO PPA D10/157/90
 L.A. No D10/191 D19491) IN RE SURVEY No 641
 OF VELACHERY - CORP. OF MS 42 DIV 148 UNIT 30

Drawing Title
 CORPORATION DRAWING - LAYOUT PLAN

Drawn _____ Checked _____
 Scale AS ABOVE Date _____

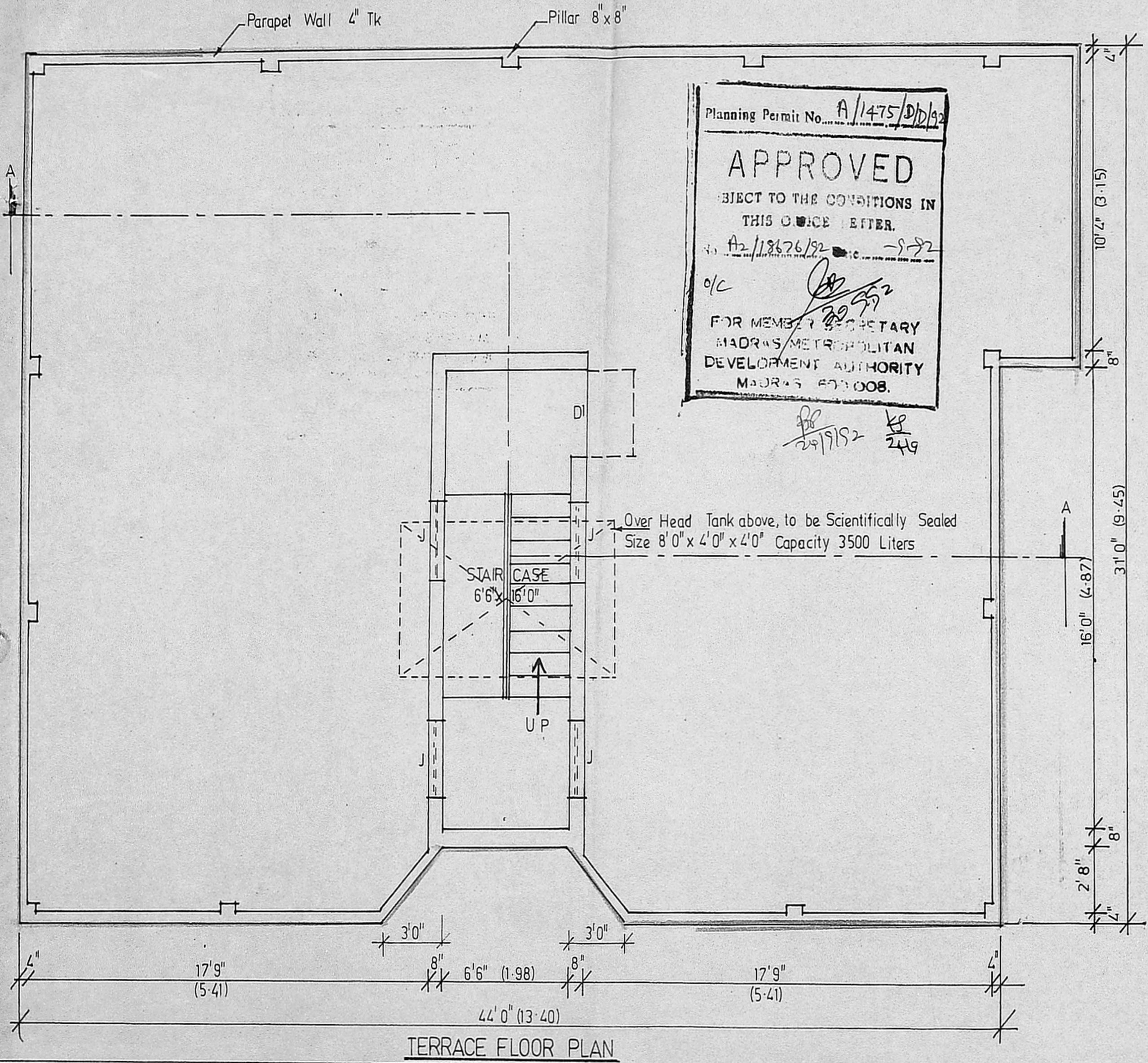

TERRACE FLOOR PLAN

<i>Final</i>	
owner	
Licensed Surveyor <i>Srinivasan</i>	
S. SRINIVASAN, B.E. (CIVIL), M.E. (STRUCT.) Civil Engineer & Licensed Surveyor Class 1 - No. 248 CORPORATION OF MADRAS 5-163, 7th AVENUE (UPSTAIRS) BELANT NAGAR, MADRAS-600 098	
Job Title *PP/M.C.No.157/90 dt 11-2-91 PROPOSED FLATS IN PLOT No. 11 OF APPROVED LA No. 1/91 dt. 25-3-91 & IN RE SURVEY No. 641 OF VELACHERY - CORP. OF MS 42 DIV 148 UNIT 30.	
Drawing Title CORPORATION DRAWING TERRACE FLOOR PLAN	
Drawn	Checked
Scale 1" = 4'0"	Date 10-2-92
TYPE - H 6	SH. 2/3

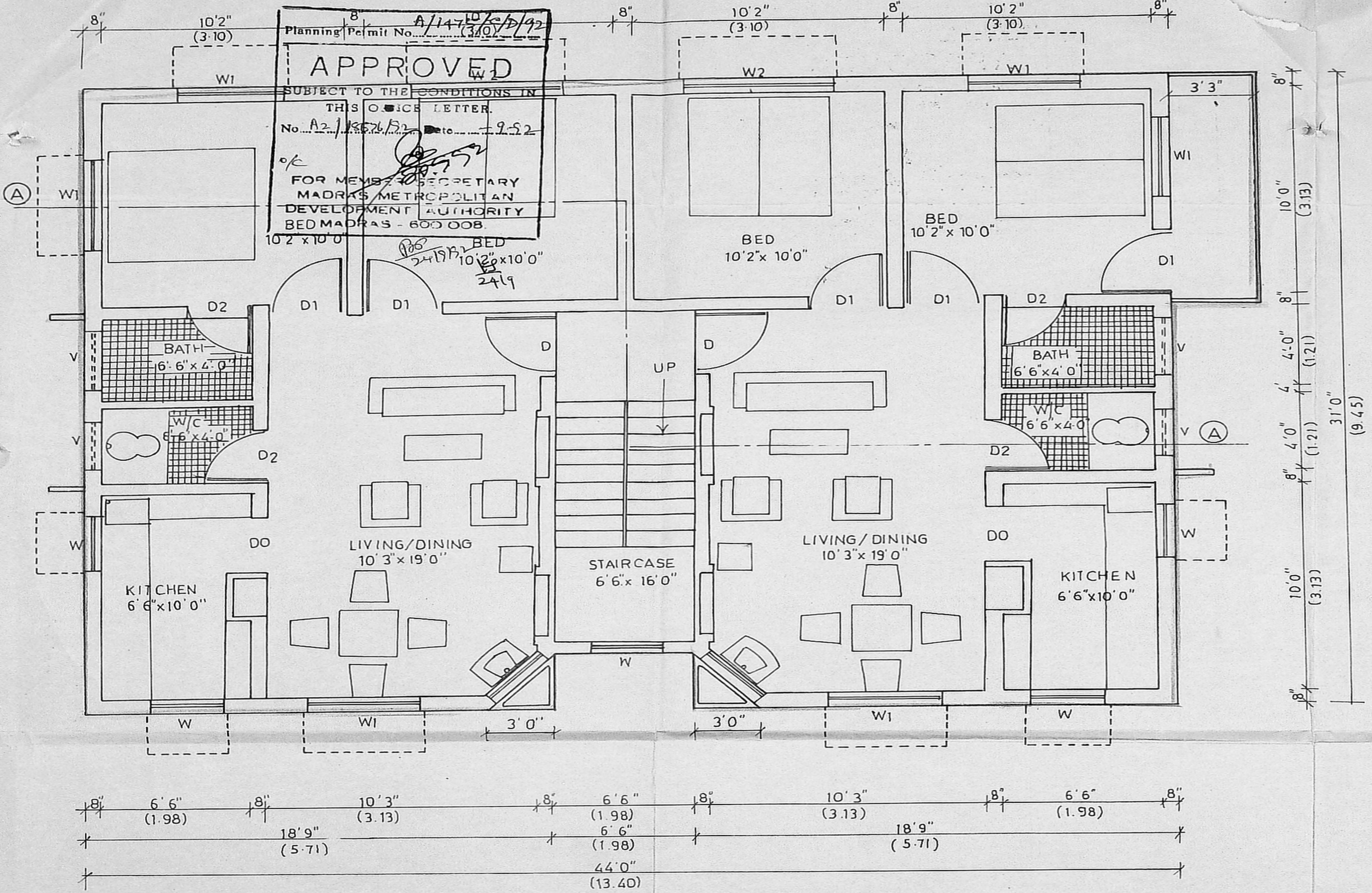

Planning Permit No. **A/147/10/2/192**
APPROVED
 SUBJECT TO THE CONDITIONS IN
 THIS OFFICE LETTER.
 No. **A2/18676/52** Dtd. **29.5.2**
 FOR MEMBER SECRETARY
 MADRAS METROPOLITAN
 DEVELOPMENT AUTHORITY
 BEDMADRAS - 600 008.

Revisit plan dt- 5-8-92
 A2/18676/52

Owner's signature <i>J. J. K. K.</i>	
Licensed surveyor <i>S. Srinivasan</i> S. SRINIVASAN, R.E. (CIVIL), M.E. (STRUCT.) Civil Engineer & Licensed Surveyor Class I - No. 248 CORPORATION OF MADRAS 8-163, 7th AVENUE (UPSTAIRS) BESANT NAGAR, MADRAS-600 095	
Job title PROPOSED FLATS IN PLOT No.11 OF APPROVED LAYOUT No 1/91 dt 25-3-91 & PP/M.C.No. 157/90 dt 11-2-91 IN RE SURVEY No.641 OF VELACHERY-CORP. OF MS.42. DIV.148.UNIT-30.	
Drawing title CORPORATION DRAWING	
Drawn	Checked
Scale 1" = 4'0"	Date
TYPE - H6 SH 3/3	

FIRST FLOOR PLAN